

for Boundary Treatment pls refer to DAS

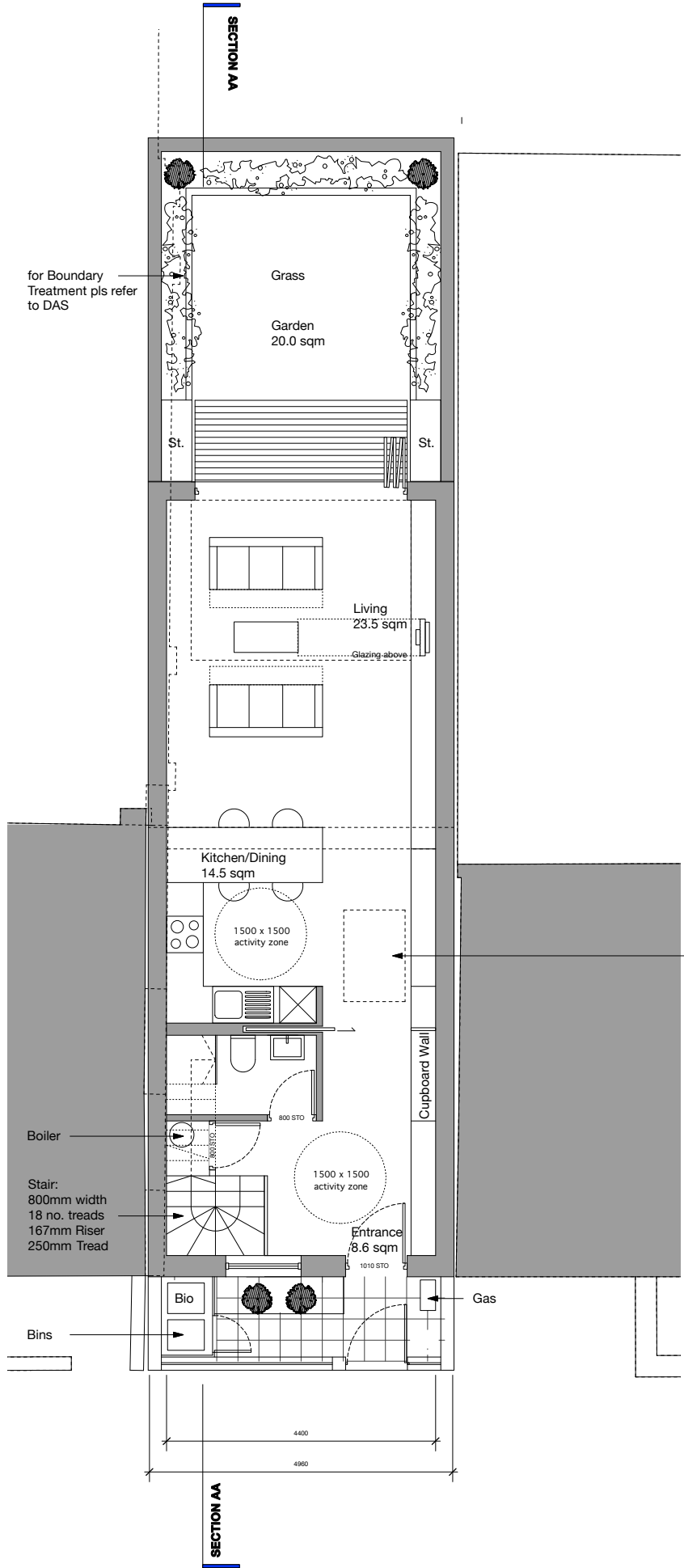

**00 GROUND FLOOR**  
Scale : 1: 50

potential location for through-floor-lift

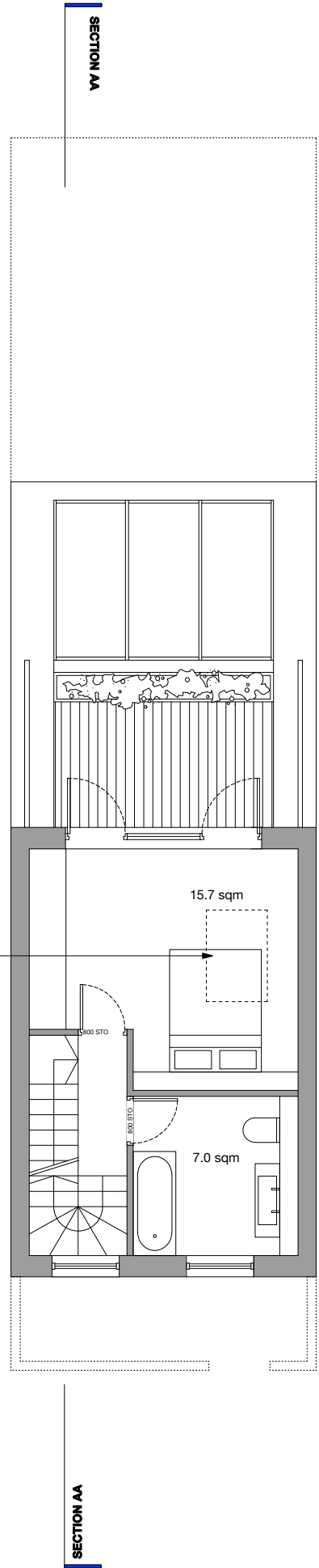

**01 FIRST FLOOR**  
Scale : 1: 50

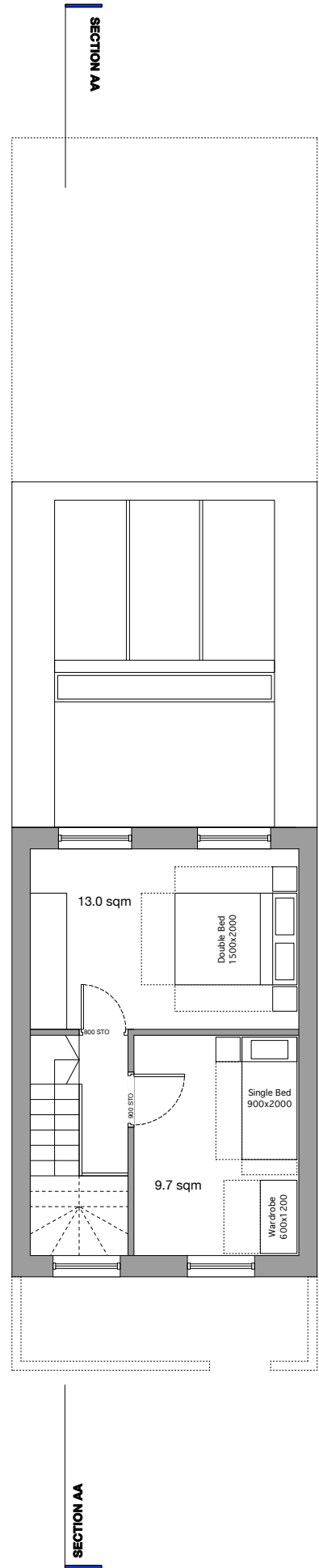

**02 SECOND FLOOR**  
Scale : 1: 50

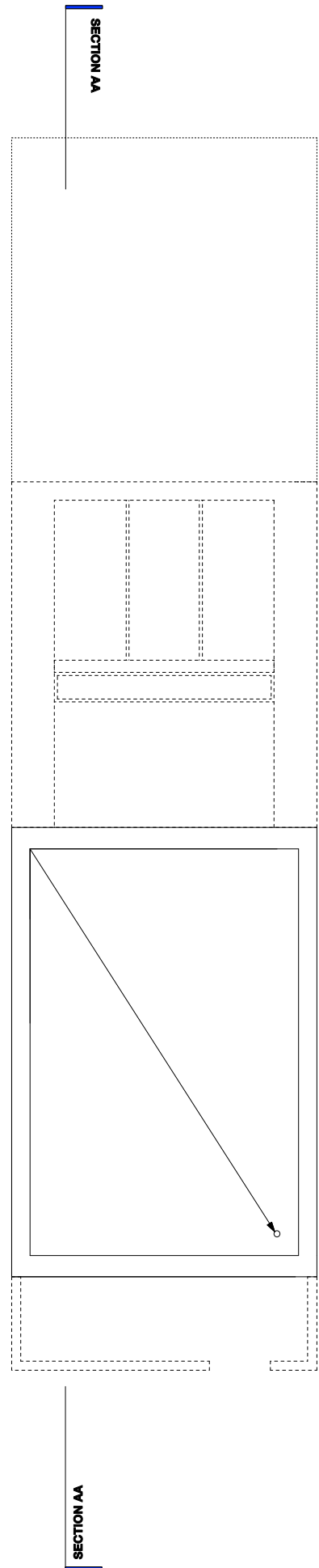

**03 ROOF LEVEL**  
Scale : 1: 50

**General Note:**  
DRAWING TO BE READ IN CONJUNCTION WITH ALL OTHER DRAWINGS, STRUCTURAL ENGINEERS DRAWINGS AND SERVICE ENGINEERS DRAWINGS.  
DO NOT SCALE FROM THIS DRAWING. ALL DIMENSIONS TO BE CHECKED ON SITE.  
ALL DETAILS ARE INDICATIVE OF DESIGN INTENT. SPECIALIST DESIGN SUBCONTRACTORS ARE TO DEVELOP AND COORDINATE FINAL DETAILS FOR THE CONTRACT ADMINISTRATORS COMMENTS.  
ALL INSTALLATIONS ARE TO BE IN ACCORDANCE WITH MANUFACTURERS RECOMMENDATIONS.  
AUTOR LTD ACCEPTS NO RESPONSIBILITY FOR THE ACCURACY OF THE EXISTING BUILDING SURVEY UPON WHICH THESE DRAWINGS ARE BASED.  
THIS DRAWING IS PROTECTED BY COPYRIGHT AND MUST NOT BE COPIED OR REPRODUCED WITHOUT THE WRITTEN CONSENT OF AUTOR LTD.

Key:

Revision	Date	Details
A	27/02/12	Issued for Comment
B	02/03/12	Issued for Planning
C	05/03/12	Issued for Planning
D	01/05/12	Issued for Planning
E	15/05/12	LPA responses addressed

# PLANNING

Project  
**Grafton Rd Town House (Sports Centre)**

Address  
**Kentish Town, London, NW5 3DU**

Client  
**Kutner Associates Ltd**

Drawing Title  
**Grafton Road Proposed Floor Plans**

Job No	Drawing No	Revision
509 02	1200	E
Scale @ A1	Drawn.	Checked
1:50	RH	FA

**General Note:**  
 DRAWING TO BE READ IN CONJUNCTION WITH ALL OTHER DRAWINGS, STRUCTURAL ENGINEERS DRAWINGS AND SERVICE ENGINEERS DRAWINGS.  
 DO NOT SCALE FROM THIS DRAWING. ALL DIMENSIONS TO BE CHECKED ON SITE.  
 ALL DETAILS ARE INDICATIVE OF DESIGN INTENT. SPECIALIST DESIGN SUBCONTRACTORS ARE TO DEVELOP AND CO-ORDINATE FINAL DETAILS FOR THE CONTRACT ADMINISTRATORS COMMENTS.  
 ALL INSTALLATIONS ARE TO BE IN ACCORDANCE WITH MANUFACTURERS RECOMMENDATIONS.  
 AUTOR LTD ACCEPTS NO RESPONSIBILITY FOR THE ACCURACY OF THE EXISTING BUILDING SURVEY UPON WHICH THESE DRAWINGS ARE BASED.  
 THIS DRAWING IS PROTECTED BY COPYRIGHT AND MUST NOT BE COPIED OR REPRODUCED WITHOUT THE WRITTEN CONSENT OF AUTOR LTD.

- Key:**
- 01 Brick as per Design and Access Statement
  - 02 Sandstone
  - 03 Aluminium Entrance Door
  - 04 Stone Cladding
  - 05 Timber
  - 06 Bat Boxes by Ibstock



**01 FRONT ELEVATION**  
 Scale : 1: 50

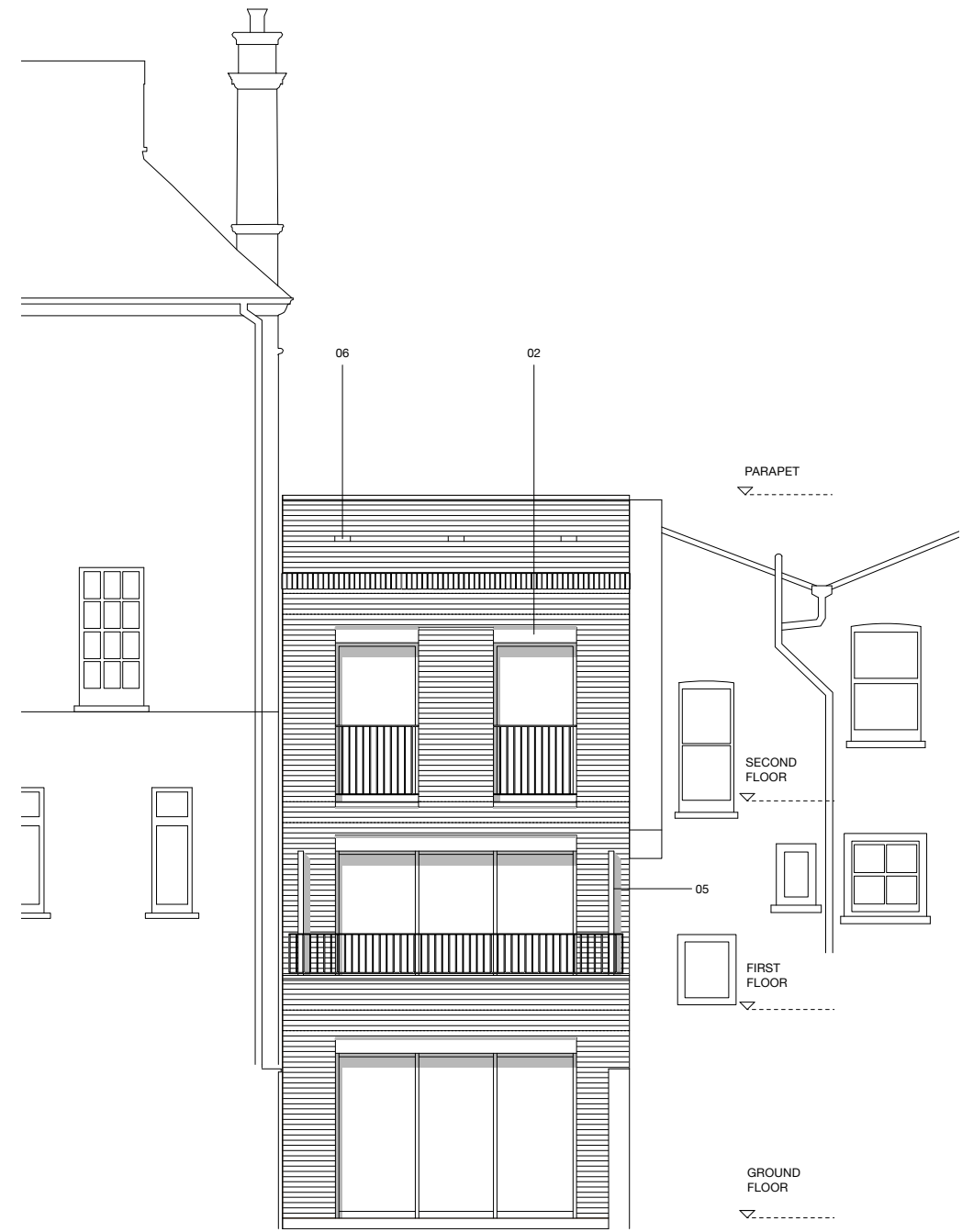

**02 REAR ELEVATION**  
 Scale : 1: 50

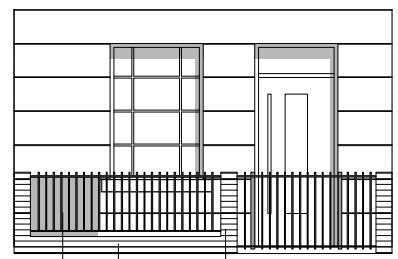

**03 FRONT ELEVATION - BOUNDARY**  
 Scale : 1: 50

Revision	Date	Details
A	27/02/12	Issued for Comment
B	02/03/12	Issued for Planning
C	01/05/12	Issued for Planning
D	15/05/12	LPA response addressed

**PLANNING**

Project  
 Grafton Rd Town House (Sports Centre)

Address  
 Kentish Town, London, NW5 3DU

Client  
 Kutner Associates Ltd

Drawing Title  
 Grafton Road Proposed Elevations

Job No	Drawing No	Revision
509 02	3200	D

Scale @ A1	Drawn.	Checked
1:50	RH	FA

**autor<sup>p</sup>**  
 architecture

First Floor  
 28-29 Great Sutton Street  
 London EC1V 0DS  
 United Kingdom

T 0207 253 8330  
 F 0207 253 8330  
 E studio@autorarchitecture.com  
 W autorarchitecture.com